

# Measuring Form Concealable Vest

**INSTRUCTIONS:** In order to ensure a proper fit, please read ALL instructions before starting the measuring process. Correct measurements are the responsibility of the customer. Uniform and gun belt must be worn during all measurements. Empty all shirt pockets and stand or sit comfortably when being measured. Do not watch the person doing the measuring. Please DO NOT “slouch”, “suck in”, or “stand tall.” Stand relaxed and look straight ahead. All U.S. Armor concealable vests are side panel style unless otherwise noted in Comments section. For any questions, please call U.S. Armor Toll free: **(800) 443-9798**

|  |  |                                   |  |  |                        |  |                       |       |  |      |
|--|--|-----------------------------------|--|--|------------------------|--|-----------------------|-------|--|------|
| Date:  |  | Agency/Duty Location:             |  |  | Customer:              |  |                       |       |  |      |
| Address:   |  |                                   |  |  | PO#:                   |  |                       |       |  |      |
|  |  |                                   |  |  | Business Phone:        |  |                       | Cell: |  |      |
|  |  |                                   |  |  | Email:                 |  |                       |       |  |      |
| Series:  |  | Threat Level:<br>(Circle)         |  |  | Ballistic: IIA II IIIA |  | Spike: 1 2 3 N/A      |       |  |      |
| Cover:<br>(Circle One)   |  | Polycotton HVC ACS COPPER OUTLAST |  |  | Color:<br>(Circle One) |  | BLK NV WHT TAN Other: |       |  | Qty: |
| <b>NOTE: Uniform &amp; Gun Belt must be worn during all measuring.</b> |  |                                   |  |  |                        |  |                       |       |  |      |

**STEP 1:**

Chest = \_\_\_\_\_ in

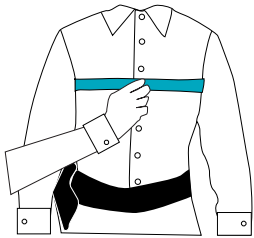

With arms at sides, measure at nipple height/widest point of chest.

**STEP 2:**

Waist = \_\_\_\_\_ in

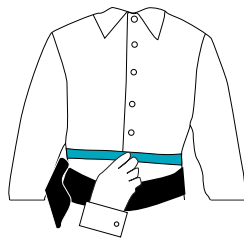

At navel height, measure around the waist/stomach. DO NOT INHALE.

**STEP 3:**

Center Chest (Standing) = \_\_\_\_\_ in

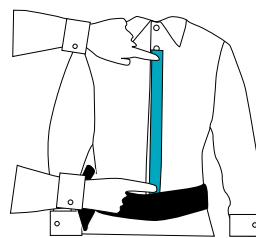

Measure from 2nd shirt button to the top of the gun belt while standing.

**STEP 4:**

Center Chest (Seated) = \_\_\_\_\_ in

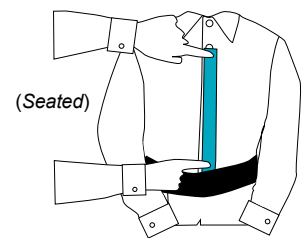

Measure from 2nd shirt button to the top of the gun belt while seated in a chair.

**STEP 5:**

Back = \_\_\_\_\_ in

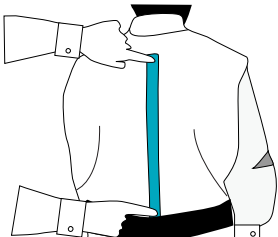

Place top of tape approx. 3 in down from collar seam and measure down to the top of the gun belt.

**STEP 6:**

Belt to Belt = \_\_\_\_\_ in

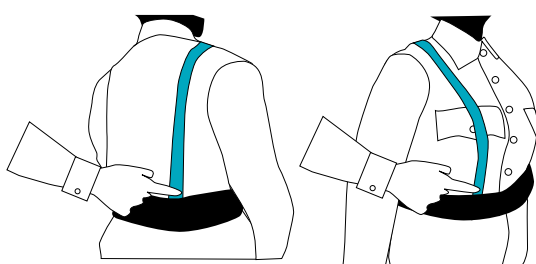

Measure from top of gun belt in back, over the center of the shoulder, down to the top of the gun belt in front.

**STEP 7:**

Height = \_\_\_\_\_ in

**STEP 8:**

Weight = \_\_\_\_\_ lbs

**STEP 9:**

Buttseam  
 Sides (Circle One)  
 Overlap (additional charge may apply)

**FEMALES ONLY**

**STEP 10:**

Bra Size = \_\_\_\_\_  
 Cup Size = \_\_\_\_\_  
 (A, B, C, D, etc.)

**STEP 11:**

Center of Breast to Center of Breast = \_\_\_\_\_ in

**STEP 12:**

Center of Breast to Top of Gun Belt = \_\_\_\_\_ in

|   |  |   |                                       |
|---|--|---|---------------------------------------|
| Shirt Tails: <input type="radio"/> Yes <input type="radio"/> No | Trauma Plate: <input type="radio"/> Yes <input type="radio"/> No | <input type="radio"/> Soft <input type="radio"/> Hard <input type="radio"/> TB3 | <input type="radio"/> EBP Plate (6x8) |
|---|--|---|---------------------------------------|

Special Contract: \_\_\_\_\_ (WSCA, GSA, etc.)

**Factory Use Only:**

Comments:

S/O #: \_\_\_\_\_  
 Date: \_\_\_\_\_

**Orders will not be entered without this information.**

Measured by = \_\_\_\_\_ Date: \_\_\_\_\_

(Please Print)